

# EXPRESSION OF INTEREST ON PROFIT SHARING BASIS

## (Un-Solicited Proposals)

1. The Directorate General, Mines and Minerals, Khyber Pakhtunkhwa, Peshawar, has received the following two numbers of unsolicited proposals for the grant of mineral titles on profit sharing with the Government, under Section 10 of the Khyber Pakhtunkhwa, Mines and Minerals Act, 2017 from **M/S APEX ENERGY LIMITED, ISLAMABAD**. Therefore, interested organizations are invited to submit their proposals for the said areas under Section-10 of the Act ibid:

| Sr. No. | Organization                    | Investment Area  | Mineral/Group of Minerals             | Profit Share (%) with the Deptt./Govt. | CSR (%) |
|---------|---------------------------------|--|---------------------------------------|--|---------|
| A.      | Apex Energy Limited, Islamabad. | <b>KP-1:</b><br>Indus River starting from around Khairabad Bridge (North End) to the end of Khyber Pakhtunkhwa jurisdiction (South End) including all nallas and shamillat on the way. | Placer Gold and Heavy Metals/Minerals | 10.5%                                  | 03.5%   |
| B.      |                                 | <b>KP-2:</b><br>Indus River starting from around M-1 Bridge (north End) to the Khairabad Bridge (South End) including all nallas and shamillat on the way.                             |                                       |  |         |

2. The area is offered on an "as is and where is basis".
3. All interested organizations are advised to visit the area of their choice, before applying, to check the mineral potential and other details of the area. After execution of the profit-sharing agreement, no such claim shall be entertained.
4. The interested organizations shall submit a separate application for each area of their choice. The application on the prescribed form shall be accompanied by a non-refundable application fee of Rs. 111,828/- for each area in **Account No. 0066-2008208215**, in any branch of Bank of Khyber (BOK). The application form, treasury challan, sketches of the areas, pre-qualification criteria and profit-sharing/financial proposal may be downloaded from the Department's website [www.kpminerals.gov.pk](http://www.kpminerals.gov.pk) or may be obtained from the Directorate General, Mines and Minerals, Khyber Pakhtunkhwa, Peshawar.
5. Interested organizations shall submit in the Bank of Khyber a call deposit of Rs. 1,000,000/- (One Million Rupees) in favor of the Director General, Mines and Mineral, Khyber Pakhtunkhwa, Peshawar, for each area in **Account No. 0066-2007838436**, in any branch of Bank of Khyber (BOK).
6. The interested organizations shall submit a duly filled application form along with the technical proposal, as mentioned in the pre-qualification criteria and profit-sharing/financial proposal, in two separate sealed envelopes, complete in all respects, to the office of the Director General, Mines and Minerals, Khyber Pakhtunkhwa, Peshawar, on or before the closing date **23/10/2023 at 10:00 a.m.**
7. The technical proposal shall be opened on the same day i.e. **23/10/2023 at 11:00 a.m.**, in the presence of the organization or its representative duly authorized in this behalf.
8. In case of any public holiday the submission and opening of technical proposals shall be held on the next working day at the same time.
9. The technical proposal shall be evaluated as per pre-qualification criteria that may be downloaded from the Department's website or obtained from the Directorate General, Mines and Minerals, Khyber Pakhtunkhwa, Peshawar. All organizations are requested to submit supporting documents as per the said criteria.
10. No blacklisted or defaulted organizations shall be allowed to participate in the process.
11. The Licensing Authority has the power to accept or reject the proposal to be recorded in writing.
12. The profit-sharing/financial proposal shall be opened and considered only, where such organizations are declared pre-qualified by the Technical Evaluation Committee as per the laid down pre-qualification criteria.
13. The minimum profit share of the Government shall be ten percent (10%) and the contributions to Corporate Social Responsibility (CSR) shall be three percent (03%) at least.
14. The organization (if technically pre-qualified) that has submitted the unsolicited profit sharing proposal shall hold **the first right of refusal** in accordance with section 10 of the Khyber Pakhtunkhwa Mines and Minerals Act, 2017. In case of non-compliance, the same shall be offered to the organization that has quoted/offered the highest profit share to the Government.
15. If the organization that has submitted the unsolicited profit sharing proposal fails to comply with the terms and conditions of the offer letter, its call deposit (CDR) shall be forfeited and the organization that has quoted/offered the highest rate of profit share to the Government shall be issued an offer letter. If the said organization also fails to comply with the terms and conditions of the offer letter, its call deposit shall also be forfeited.
16. The successful organization of the profit-sharing agreement, duly approved by the Mineral Titles Committee with the approval of the Authority, shall be issued an offer letter for the completion of formalities and execution of the profit-sharing agreement with the Department.
17. The successful organization shall also pay, rents, royalties, excise duties on minerals, withholding tax, KPPRA tax, and other taxes or dues, as notified by Government, from time to time.
18. The call deposit of the successful organizations shall be treated as security of the lease.
19. The successful organization, to which mineral title on profit sharing is granted, shall abide by the provisions of the Khyber Pakhtunkhwa, Mines and Minerals Act, 2017 and rules thereof as well as it shall also comply with the instruction of the Licensing Authority or its authorized officer and Steering Committee.
20. The lease period of the mineral title for placer gold and associated heavy minerals granted on profit sharing basis shall be **ten (10) years** (non-renewable) in accordance with the tenure of the mineral title as specified in section 11 read with Schedule IX of the Khyber Pakhtunkhwa Mines and Minerals Act, 2017.
21. The successful organization, whose proposal is approved for a grant of mineral title, shall also submit an application form for the mineral title along with the requisite fee and other formalities as per the Khyber Pakhtunkhwa, Mines and Minerals Act, 2017 and rules made thereunder.
22. If any forest land, archaeological sites, national park, sanctuaries, granted/court stay areas are found overlapped with the profit-sharing proposed areas, the same portion shall be declined by the concerned Forum.
23. If restraining orders are received from any authority or Court, the process of the same area shall be held in abeyance by displaying a simple notice on the notice board of the Directorate General, Mines and Minerals, Khyber Pakhtunkhwa, or its website.
24. Any other terms and conditions as deemed appropriate by the Department and the Licensing Authority may also be made part of the profit-sharing agreement if so desired.
25. Interested organizations may visit the Directorate General, Mines and Mineral, Khyber Pakhtunkhwa, for further information on any working day before the closing date.

INF(P):2451/2023

**DIRECTOR GENERAL,  
Mines & Minerals, Khyber Pakhtunkhwa**

**Annex-A**

**Application for Grant of License and Mining Lease of Placer Gold and Associated Heavy Metals in Area, named KP-2, Indus River starting from around M-1 Bridge (North End) to the Khairabad Bridge (South End) for Placer Gold and Heavy Metals/Minerals**

**KP-2 Coordinates**

| Meters |            |            | Degree Minutes Seconds |                  |                   |
|--------|------------|------------|------------------------|------------------|-------------------|
| S.No   | North (y)  | East (x)   | S.No                   | Latitude         | Longitude         |
| 1      | 1090702.33 | 3152137.92 | 1                      | 34° 00' 53.23" N | 072° 25' 58.82" E |
| 2      | 1089100.22 | 3153074.76 | 2                      | 33° 59' 59.97" N | 072° 26' 32.74" E |
| 3      | 1089114.45 | 3151631.05 | 3                      | 34° 00' 02.38" N | 072° 25' 36.50" E |
| 4      | 1089685.96 | 3149596.26 | 4                      | 34° 00' 23.66" N | 072° 24' 18.11" E |
| 5      | 1089524.70 | 3149351.30 | 5                      | 34° 00' 18.76" N | 072° 24' 08.31" E |
| 6      | 1086450.20 | 3149481.80 | 6                      | 33° 58' 38.79" N | 072° 24' 08.44" E |
| 7      | 1085604.20 | 3147340.80 | 7                      | 33° 58' 14.19" N | 072° 22' 43.67" E |
| 8      | 1084309.20 | 3147347.80 | 8                      | 33° 57' 32.14" N | 072° 22' 41.87" E |
| 9      | 1082559.44 | 3143722.31 | 9                      | 33° 56' 40.16" N | 072° 20' 17.85" E |
| 10     | 1082916.32 | 3142196.56 | 10                     | 33° 56' 53.76" N | 072° 19' 18.99" E |
| 11     | 1077238.71 | 3134319.79 | 11                     | 33° 53' 59.71" N | 072° 14' 03.38" E |
| 12     | 1080130.80 | 3133921.56 | 12                     | 33° 55' 34.11" N | 072° 13' 52.34" E |
| 13     | 1084126.27 | 3138551.06 | 13                     | 33° 57' 37.81" N | 072° 16' 58.88" E |
| 14     | 1083463.31 | 3140961.90 | 14                     | 33° 57' 13.13" N | 072° 18' 31.76" E |
| 15     | 1085527.07 | 3144517.91 | 15                     | 33° 58' 15.44" N | 072° 20' 53.56" E |
| 16     | 1087844.82 | 3145391.03 | 16                     | 33° 59' 29.51" N | 072° 21' 31.27" E |
| 17     | 1090051.45 | 3148677.17 | 17                     | 34° 00' 36.76" N | 072° 23' 42.88" E |

**Total Area: 49.95 Sq Km.**



**Mahmood Khan, Chairman Apex Energy Ltd.**

Address: 1142, Street # 13, G-14/4, Islamabad, Pakistan  
Telephone: +92512305021, Cell Number: +923005001038 [ceo@apexenergyLtd.com.pk](mailto:ceo@apexenergyLtd.com.pk)

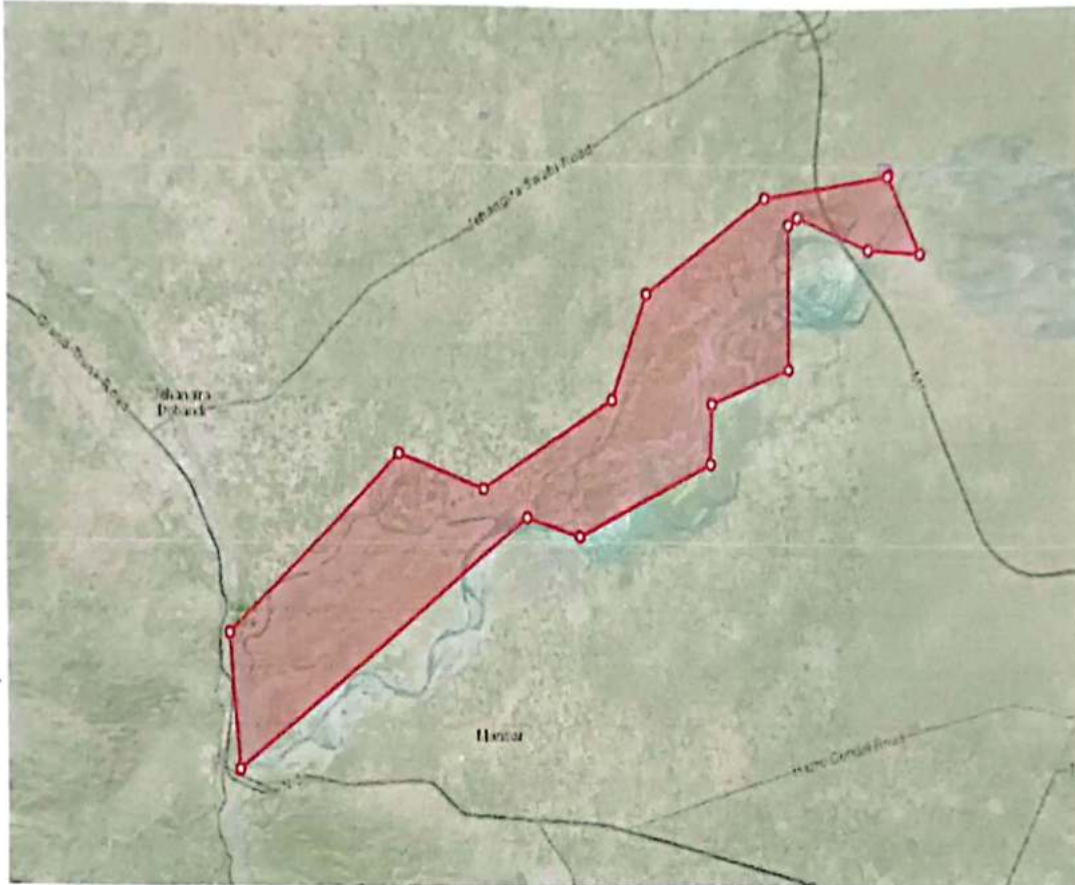

**Map of Application KP-2 for Placer Gold**



---

**Mahmood Khan, Chairman Apex Energy Ltd.**

Address: 1142, Street # 13, G-14/4, Islamabad, Pakistan  
Telephone: +92512305021, Cell Number: +923005001038 [ceo@apexenergyltd.com.pk](mailto:ceo@apexenergyltd.com.pk)

Subject:

**PROFIT SHARING PROPOSAL FOR PLACER GOLD IN DISTRICT SWABI,  
NOWSHERA AND KOHAT**

M/S Apex Energy Ltd is a registered with Security Exchange Commission of Pakistan is engaged in mining activities in the country.

The company is interested in exploring the placer gold deposits of Khyber Pakhtunkhwa. During the last year, the company has grown exponentially and are now looking to expand to Khyber Pakhtunkhwa. For this purpose, we have come forth with an investment plan in the extraction of mining of placer gold over the next 10 years. We hope also that investment will create employment opportunities, improve infrastructure and create other opportunities for the local residents of the area as is the core value of our company. From extraction to purification and beneficiation, we will have all the mining equipment, machinery, plants and trained personnel. This will give unique advantage of being the sole stakeholder in the entire transaction.

**METHODOLOGY**

As stated the company is already engaged in mining activities at various locations and has sufficient mining machinery and equipment available with the company for extraction of Gold Placer.

**PROPOSAL**

The company is interested in Placer Gold at District Swabi, Nowshera and Kohat through two separate profit-sharing mechanisms. The project will be based on profit sharing agreement, covered under Section 10 of Khyber Pakhtunkhwa Mines and Mineral Act, 2017. The company offers shares of 10.50 percent shares to the Govt of KP and 3.5 percent as CSR. All the mining operations will be carried out by the company with no share of expenditure of Govt of Khyber Pakhtunkhwa in mining operation and processing of Placer Gold.

**PROFILE OF THE COMPANY**

Profile of the company and other related information are available at the Profit Sharing Cell of Directorate General Mines and Mineral Khyber Pakhtunkhwa. The Company has the first right of refusal if the better proposal is submitted by anyone.

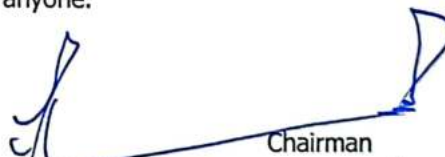

  
Chairman  
APEX ENERGY LIMITED /  
(Mahmood Khan)

**Application for Grant of License and Mining Lease of Placer Gold and Associated Heavy Metals in Area, named KP-1.**

**Indus River starting from around Khairabad Bridge (North End) to the End of Khyber Pakhtunkhwa Jurisdiction (South End) for Mineral Placer Gold and Heavy Metals**

**KP-1 Coordinates**

| <u>S.No</u> | <u>Latitude</u>  | <u>Longitude</u>  | <u>S.No</u> | <u>Latitude</u>  | <u>Longitude</u>  |
|-------------|------------------|-------------------|-------------|------------------|-------------------|
| 1           | 33° 53' 58.54" N | 072° 13' 57.46" E | 140         | 33° 12' 45.24" N | 071° 45' 01.65" E |
| 2           | 33° 53' 55.74" N | 072° 14' 11.41" E | 141         | 33° 11' 23.48" N | 071° 45' 35.82" E |
| 3           | 33° 53' 48.56" N | 072° 14' 05.32" E | 142         | 33° 10' 26.61" N | 071° 45' 36.41" E |
| 4           | 33° 53' 24.37" N | 072° 13' 52.64" E | 143         | 33° 09' 15.72" N | 071° 45' 13.54" E |
| 5           | 33° 53' 18.98" N | 072° 13' 51.75" E | 144         | 33° 08' 30.89" N | 071° 44' 47.29" E |
| 6           | 33° 52' 52.36" N | 072° 14' 00.94" E | 145         | 33° 07' 16.78" N | 071° 43' 12.51" E |
| 7           | 33° 52' 32.28" N | 072° 14' 12.19" E | 146         | 33° 06' 52.65" N | 071° 42' 55.48" E |
| 8           | 33° 52' 20.76" N | 072° 14' 16.71" E | 147         | 33° 05' 53.59" N | 071° 42' 35.89" E |
| 9           | 33° 52' 14.76" N | 072° 14' 22.29" E | 148         | 33° 04' 19.51" N | 071° 42' 51.55" E |
| 10          | 33° 52' 10.07" N | 072° 14' 24.29" E | 149         | 33° 03' 34.54" N | 071° 43' 05.29" E |
| 11          | 33° 51' 45.48" N | 072° 14' 23.91" E | 150         | 33° 03' 33.63" N | 071° 42' 52.40" E |
| 12          | 33° 51' 15.38" N | 072° 14' 13.31" E | 151         | 33° 03' 56.86" N | 071° 42' 31.33" E |
| 13          | 33° 51' 05.34" N | 072° 14' 10.43" E | 152         | 33° 06' 01.81" N | 071° 41' 58.43" E |
| 14          | 33° 50' 59.90" N | 072° 14' 10.96" E | 153         | 33° 07' 27.41" N | 071° 42' 28.80" E |
| 15          | 33° 50' 43.57" N | 072° 14' 16.84" E | 154         | 33° 08' 51.06" N | 071° 44' 12.63" E |
| 16          | 33° 50' 22.86" N | 072° 14' 19.34" E | 155         | 33° 08' 48.44" N | 071° 44' 53.62" E |
| 17          | 33° 50' 17.55" N | 072° 14' 19.29" E | 156         | 33° 09' 18.06" N | 071° 45' 10.20" E |
| 18          | 33° 49' 01.37" N | 072° 14' 14.19" E | 157         | 33° 10' 26.41" N | 071° 45' 30.71" E |
| 19          | 33° 47' 21.55" N | 072° 14' 04.20" E | 158         | 33° 11' 24.82" N | 071° 45' 29.37" E |
| 20          | 33° 46' 47.61" N | 072° 14' 13.63" E | 159         | 33° 12' 44.64" N | 071° 44' 54.96" E |
| 21          | 33° 46' 29.63" N | 072° 14' 23.57" E | 160         | 33° 13' 13.73" N | 071° 44' 28.50" E |
| 22          | 33° 46' 05.66" N | 072° 14' 39.54" E | 161         | 33° 13' 00.95" N | 071° 43' 42.90" E |
| 23          | 33° 45' 51.51" N | 072° 14' 43.62" E | 162         | 33° 13' 53.89" N | 071° 43' 01.39" E |
| 24          | 33° 45' 42.00" N | 072° 14' 39.37" E | 163         | 33° 14' 40.43" N | 071° 42' 23.18" E |
| 25          | 33° 45' 41.57" N | 072° 14' 28.42" E | 164         | 33° 16' 30.43" N | 071° 42' 03.97" E |
| 26          | 33° 45' 48.98" N | 072° 14' 00.12" E | 165         | 33° 16' 38.31" N | 071° 41' 47.75" E |
| 27          | 33° 46' 05.72" N | 072° 13' 37.96" E | 166         | 33° 16' 41.50" N | 071° 40' 19.25" E |
| 28          | 33° 46' 25.11" N | 072° 12' 47.58" E | 167         | 33° 16' 36.12" N | 071° 39' 20.66" E |
| 29          | 33° 46' 21.24" N | 072° 12' 36.48" E | 168         | 33° 16' 43.26" N | 071° 38' 03.39" E |
| 30          | 33° 46' 14.85" N | 072° 12' 33.65" E | 169         | 33° 17' 35.79" N | 071° 38' 01.43" E |

Address: 1142, Street # 13, G-14/4, Islamabad, Pakistan  
Telephone: +92512305021, Cell Number: +923005001038 [ceo@apexenergy ltd.com.pk](mailto:ceo@apexenergy ltd.com.pk)





**APEX ENERGY LIMITED**  
Expanding Energy Sources and Networks in Pakistan

# APEX ENERGY LIMITED

|    |                  |                   |     |                  |                   |
|----|------------------|-------------------|-----|------------------|-------------------|
| 31 | 33° 46' 01.22" N | 072° 12' 42.17" E | 170 | 33° 17' 07.36" N | 071° 41' 02.97" E |
| 32 | 33° 45' 55.89" N | 072° 12' 39.25" E | 171 | 33° 16' 58.26" N | 071° 41' 49.72" E |
| 33 | 33° 45' 54.24" N | 072° 12' 25.07" E | 172 | 33° 17' 12.39" N | 071° 42' 04.88" E |
| 34 | 33° 45' 46.32" N | 072° 12' 08.70" E | 173 | 33° 17' 27.33" N | 071° 42' 12.06" E |
| 35 | 33° 45' 43.97" N | 072° 11' 31.87" E | 174 | 33° 18' 00.88" N | 071° 43' 08.58" E |
| 36 | 33° 45' 46.02" N | 072° 11' 09.48" E | 175 | 33° 18' 46.32" N | 071° 43' 33.09" E |
| 37 | 33° 46' 09.58" N | 072° 10' 00.13" E | 176 | 33° 19' 10.66" N | 071° 43' 28.71" E |
| 38 | 33° 46' 09.81" N | 072° 09' 32.76" E | 177 | 33° 20' 03.68" N | 071° 43' 25.03" E |
| 39 | 33° 46' 15.46" N | 072° 08' 28.90" E | 178 | 33° 20' 02.84" N | 071° 42' 50.90" E |
| 40 | 33° 46' 19.97" N | 072° 08' 08.05" E | 179 | 33° 20' 09.81" N | 071° 42' 37.90" E |
| 41 | 33° 46' 36.18" N | 072° 07' 20.67" E | 180 | 33° 20' 32.33" N | 071° 42' 39.57" E |
| 42 | 33° 47' 02.22" N | 072° 06' 15.21" E | 181 | 33° 21' 49.18" N | 071° 43' 30.53" E |
| 43 | 33° 47' 04.66" N | 072° 06' 00.91" E | 182 | 33° 23' 26.48" N | 071° 46' 47.51" E |
| 44 | 33° 47' 12.03" N | 072° 05' 32.45" E | 183 | 33° 24' 40.84" N | 071° 49' 26.39" E |
| 45 | 33° 47' 14.11" N | 072° 05' 05.45" E | 184 | 33° 24' 51.96" N | 071° 50' 17.04" E |
| 46 | 33° 47' 11.23" N | 072° 04' 39.66" E | 185 | 33° 24' 33.75" N | 071° 51' 21.19" E |
| 47 | 33° 47' 01.12" N | 072° 04' 25.11" E | 186 | 33° 24' 53.06" N | 071° 52' 01.12" E |
| 48 | 33° 46' 56.78" N | 072° 04' 20.17" E | 187 | 33° 25' 36.30" N | 071° 52' 13.61" E |
| 49 | 33° 46' 49.77" N | 072° 04' 20.31" E | 188 | 33° 26' 11.59" N | 071° 51' 59.13" E |
| 50 | 33° 46' 16.67" N | 072° 04' 50.62" E | 189 | 33° 26' 59.46" N | 071° 52' 05.15" E |
| 51 | 33° 46' 05.43" N | 072° 04' 48.44" E | 190 | 33° 27' 32.99" N | 071° 52' 27.13" E |
| 52 | 33° 45' 56.21" N | 072° 04' 41.14" E | 191 | 33° 28' 05.77" N | 071° 53' 48.76" E |
| 53 | 33° 45' 45.62" N | 072° 04' 24.98" E | 192 | 33° 28' 57.17" N | 071° 54' 23.86" E |
| 54 | 33° 45' 38.45" N | 072° 04' 17.53" E | 193 | 33° 29' 04.94" N | 071° 54' 12.64" E |
| 55 | 33° 45' 32.14" N | 072° 04' 04.10" E | 194 | 33° 29' 22.81" N | 071° 54' 29.34" E |
| 56 | 33° 45' 32.20" N | 072° 03' 37.36" E | 195 | 33° 30' 01.25" N | 071° 56' 03.40" E |
| 57 | 33° 45' 31.68" N | 072° 03' 28.62" E | 196 | 33° 30' 16.38" N | 071° 56' 13.88" E |
| 58 | 33° 45' 21.63" N | 072° 03' 12.17" E | 197 | 33° 31' 01.86" N | 071° 57' 02.53" E |
| 59 | 33° 45' 11.56" N | 072° 02' 18.69" E | 198 | 33° 32' 08.97" N | 071° 57' 44.02" E |
| 60 | 33° 45' 06.87" N | 072° 02' 11.99" E | 199 | 33° 33' 05.09" N | 071° 57' 22.54" E |
| 61 | 33° 44' 54.99" N | 072° 02' 06.93" E | 200 | 33° 33' 35.63" N | 071° 56' 55.82" E |
| 62 | 33° 44' 41.98" N | 072° 02' 03.80" E | 201 | 33° 34' 17.39" N | 071° 56' 48.35" E |
| 63 | 33° 44' 16.69" N | 072° 02' 05.65" E | 202 | 33° 34' 40.88" N | 071° 57' 07.64" E |
| 64 | 33° 43' 51.07" N | 072° 01' 40.74" E | 203 | 33° 34' 55.95" N | 071° 57' 35.03" E |
| 65 | 33° 43' 45.46" N | 072° 01' 41.41" E | 204 | 33° 34' 57.69" N | 071° 58' 01.84" E |
| 66 | 33° 43' 41.23" N | 072° 01' 35.23" E | 205 | 33° 35' 14.36" N | 071° 58' 26.22" E |
| 67 | 33° 43' 34.19" N | 072° 01' 32.37" E | 206 | 33° 35' 33.85" N | 071° 58' 28.63" E |
| 68 | 33° 43' 04.88" N | 072° 01' 08.45" E | 207 | 33° 35' 44.38" N | 071° 58' 36.04" E |
| 69 | 33° 42' 50.36" N | 072° 00' 46.11" E | 208 | 33° 36' 57.24" N | 071° 58' 27.79" E |
| 70 | 33° 42' 30.85" N | 072° 00' 23.34" E | 209 | 33° 38' 00.42" N | 071° 58' 32.34" E |
| 71 | 33° 41' 43.20" N | 072° 00' 06.68" E | 210 | 33° 38' 26.31" N | 071° 58' 50.46" E |
| 72 | 33° 41' 28.10" N | 072° 00' 08.99" E | 211 | 33° 38' 45.99" N | 071° 58' 40.28" E |
| 73 | 33° 41' 19.68" N | 072° 00' 19.21" E | 212 | 33° 39' 34.80" N | 071° 58' 39.05" E |
| 74 | 33° 41' 01.18" N | 072° 00' 07.33" E | 213 | 33° 40' 00.59" N | 071° 58' 47.96" E |

Address: 1142, Street # 13, G-14/4, Islamabad, Pakistan

Telephone: +92512305021, Cell Number: +923005001038 [ceo@apexenergy ltd.com.pk](mailto:ceo@apexenergy ltd.com.pk)



# APEX ENERGY LIMITED

|     |                  |                   |     |                  |                   |
|-----|------------------|-------------------|-----|------------------|-------------------|
| 75  | 33° 40' 52.91" N | 072° 00' 12.71" E | 214 | 33° 40' 40.58" N | 071° 59' 22.96" E |
| 76  | 33° 40' 39.69" N | 071° 59' 59.57" E | 215 | 33° 40' 59.80" N | 071° 59' 54.95" E |
| 77  | 33° 40' 30.12" N | 071° 59' 27.79" E | 216 | 33° 41' 41.92" N | 071° 59' 56.07" E |
| 78  | 33° 40' 11.43" N | 071° 59' 17.69" E | 217 | 33° 42' 25.72" N | 072° 00' 05.24" E |
| 79  | 33° 39' 44.35" N | 071° 58' 54.01" E | 218 | 33° 43' 33.27" N | 072° 01' 12.02" E |
| 80  | 33° 39' 12.72" N | 071° 58' 53.17" E | 219 | 33° 43' 43.36" N | 072° 01' 29.46" E |
| 81  | 33° 38' 51.47" N | 071° 58' 57.27" E | 220 | 33° 43' 58.29" N | 072° 00' 52.68" E |
| 82  | 33° 38' 36.19" N | 071° 59' 07.75" E | 221 | 33° 44' 02.80" N | 072° 01' 37.29" E |
| 83  | 33° 38' 24.86" N | 071° 59' 09.97" E | 222 | 33° 44' 18.21" N | 072° 01' 53.05" E |
| 84  | 33° 37' 58.65" N | 071° 58' 47.13" E | 223 | 33° 45' 04.81" N | 072° 02' 03.97" E |
| 85  | 33° 36' 42.35" N | 071° 58' 44.77" E | 224 | 33° 45' 13.20" N | 072° 02' 08.06" E |
| 86  | 33° 35' 43.79" N | 071° 58' 48.68" E | 225 | 33° 45' 17.05" N | 072° 02' 17.04" E |
| 87  | 33° 35' 13.18" N | 071° 58' 42.69" E | 226 | 33° 45' 25.34" N | 072° 03' 04.85" E |
| 88  | 33° 34' 54.77" N | 071° 58' 30.05" E | 227 | 33° 45' 35.14" N | 072° 03' 21.21" E |
| 89  | 33° 34' 47.77" N | 071° 58' 11.29" E | 228 | 33° 45' 38.01" N | 072° 03' 32.46" E |
| 90  | 33° 34' 42.69" N | 071° 57' 42.05" E | 229 | 33° 45' 37.49" N | 072° 03' 56.85" E |
| 91  | 33° 34' 30.75" N | 071° 57' 18.82" E | 230 | 33° 45' 41.15" N | 072° 04' 07.52" E |
| 92  | 33° 34' 18.27" N | 071° 57' 06.91" E | 231 | 33° 45' 57.86" N | 072° 04' 33.94" E |
| 93  | 33° 33' 16.55" N | 071° 57' 27.93" E | 232 | 33° 46' 09.90" N | 072° 04' 44.84" E |
| 94  | 33° 32' 53.80" N | 071° 57' 51.92" E | 233 | 33° 46' 13.78" N | 072° 04' 44.55" E |
| 95  | 33° 32' 31.83" N | 071° 57' 56.84" E | 234 | 33° 46' 18.08" N | 072° 04' 43.21" E |
| 96  | 33° 32' 19.44" N | 071° 58' 04.70" E | 235 | 33° 46' 47.23" N | 072° 04' 16.47" E |
| 97  | 33° 30' 42.96" N | 071° 57' 09.56" E | 236 | 33° 46' 54.98" N | 072° 04' 14.47" E |
| 98  | 33° 29' 54.83" N | 071° 56' 12.31" E | 237 | 33° 47' 00.18" N | 072° 04' 14.07" E |
| 99  | 33° 29' 31.60" N | 071° 55' 44.60" E | 238 | 33° 47' 09.15" N | 072° 04' 24.06" E |
| 100 | 33° 29' 14.17" N | 071° 54' 44.96" E | 239 | 33° 47' 18.79" N | 072° 04' 29.30" E |
| 101 | 33° 29' 09.60" N | 071° 54' 36.94" E | 240 | 33° 47' 22.84" N | 072° 04' 55.91" E |
| 102 | 33° 28' 50.38" N | 071° 54' 35.18" E | 241 | 33° 47' 14.83" N | 072° 05' 31.42" E |
| 103 | 33° 28' 34.33" N | 071° 54' 30.81" E | 242 | 33° 47' 07.65" N | 072° 06' 03.53" E |
| 104 | 33° 28' 01.32" N | 071° 54' 07.28" E | 243 | 33° 47' 06.63" N | 072° 06' 03.51" E |
| 105 | 33° 27' 51.60" N | 071° 53' 51.22" E | 244 | 33° 46' 54.34" N | 072° 06' 50.94" E |
| 106 | 33° 27' 24.89" N | 071° 52' 39.71" E | 245 | 33° 46' 51.26" N | 072° 06' 50.81" E |
| 107 | 33° 26' 51.94" N | 071° 52' 20.36" E | 246 | 33° 46' 50.27" N | 072° 06' 55.54" E |
| 108 | 33° 26' 14.99" N | 071° 52' 18.76" E | 247 | 33° 46' 44.75" N | 072° 07' 09.50" E |
| 109 | 33° 25' 29.17" N | 071° 52' 29.87" E | 248 | 33° 46' 44.35" N | 072° 07' 20.39" E |
| 110 | 33° 25' 05.72" N | 071° 52' 28.17" E | 249 | 33° 46' 40.56" N | 072° 07' 20.28" E |
| 111 | 33° 24' 35.48" N | 071° 51' 56.06" E | 250 | 33° 46' 24.10" N | 072° 08' 08.08" E |
| 112 | 33° 24' 22.65" N | 071° 51' 34.14" E | 251 | 33° 46' 17.72" N | 072° 09' 22.40" E |
| 113 | 33° 24' 27.25" N | 071° 50' 56.88" E | 252 | 33° 46' 10.61" N | 072° 10' 26.22" E |
| 114 | 33° 24' 41.05" N | 071° 50' 14.75" E | 253 | 33° 45' 56.26" N | 072° 11' 06.34" E |
| 115 | 33° 24' 27.11" N | 071° 49' 38.54" E | 254 | 33° 45' 53.60" N | 072° 12' 11.57" E |
| 116 | 33° 24' 19.40" N | 071° 49' 13.17" E | 255 | 33° 45' 58.60" N | 072° 12' 32.05" E |
| 117 | 33° 24' 01.38" N | 071° 48' 37.93" E | 256 | 33° 46' 08.71" N | 072° 12' 22.80" E |
| 118 | 33° 23' 37.88" N | 071° 47' 59.03" E | 257 | 33° 46' 30.20" N | 072° 12' 32.62" E |

Address: 1142, Street # 13, G-14/4, Islamabad, Pakistan  
 Telephone: +92512305021, Cell Number: +923005001038 [ceo@apexenergy ltd.com.pk](mailto:ceo@apexenergy ltd.com.pk)





**APEX ENERGY LIMITED**  
Expanding Energy Sources and Networks in Pakistan

# APEX ENERGY LIMITED

|     |                  |                   |     |                  |                   |
|-----|------------------|-------------------|-----|------------------|-------------------|
| 119 | 33° 23' 24.18" N | 071° 47' 17.45" E | 258 | 33° 46' 29.41" N | 072° 12' 52.52" E |
| 120 | 33° 22' 53.16" N | 071° 46' 09.41" E | 259 | 33° 46' 18.97" N | 072° 13' 16.24" E |
| 121 | 33° 22' 32.81" N | 071° 45' 34.34" E | 260 | 33° 45' 57.51" N | 072° 14' 07.34" E |
| 122 | 33° 22' 18.83" N | 071° 44' 52.17" E | 261 | 33° 46' 05.62" N | 072° 14' 23.49" E |
| 123 | 33° 21' 39.48" N | 071° 43' 54.49" E | 262 | 33° 46' 14.52" N | 072° 14' 23.76" E |
| 124 | 33° 21' 03.78" N | 071° 43' 16.96" E | 263 | 33° 46' 57.58" N | 072° 14' 01.55" E |
| 125 | 33° 20' 19.39" N | 071° 42' 52.84" E | 264 | 33° 47' 11.80" N | 072° 13' 57.12" E |
| 126 | 33° 20' 12.55" N | 071° 42' 56.23" E | 265 | 33° 48' 22.69" N | 072° 14' 00.95" E |
| 127 | 33° 20' 13.88" N | 071° 43' 16.49" E | 266 | 33° 49' 55.93" N | 072° 14' 09.78" E |
| 128 | 33° 20' 05.59" N | 071° 43' 36.35" E | 267 | 33° 50' 14.82" N | 072° 14' 13.15" E |
| 129 | 33° 19' 35.91" N | 071° 43' 49.57" E | 268 | 33° 50' 33.22" N | 072° 14' 12.36" E |
| 130 | 33° 18' 41.82" N | 071° 43' 47.69" E | 269 | 33° 50' 50.18" N | 072° 14' 11.31" E |
| 131 | 33° 18' 12.16" N | 071° 43' 33.69" E | 270 | 33° 51' 00.70" N | 072° 14' 03.89" E |
| 132 | 33° 17' 50.26" N | 071° 43' 18.55" E | 271 | 33° 51' 14.60" N | 072° 14' 04.99" E |
| 133 | 33° 17' 25.67" N | 071° 42' 36.46" E | 272 | 33° 51' 29.71" N | 072° 14' 13.32" E |
| 134 | 33° 17' 12.08" N | 071° 42' 19.83" E | 273 | 33° 51' 47.87" N | 072° 14' 19.75" E |
| 135 | 33° 15' 40.66" N | 071° 42' 35.77" E | 274 | 33° 52' 10.65" N | 072° 14' 19.29" E |
| 136 | 33° 15' 18.05" N | 071° 42' 31.41" E | 275 | 33° 52' 16.53" N | 072° 14' 13.14" E |
| 137 | 33° 14' 57.47" N | 071° 42' 42.93" E | 276 | 33° 52' 21.69" N | 072° 14' 04.42" E |
| 138 | 33° 14' 31.88" N | 071° 43' 01.37" E | 277 | 33° 53' 14.30" N | 072° 13' 46.24" E |
| 139 | 33° 13' 03.49" N | 071° 44' 44.07" E | 278 | 33° 53' 23.86" N | 072° 13' 44.99" E |

**Total Area: 49.92 Sq Km**

**Mahmood Khan, Chairman Apex Energy Ltd.**



Address: 1142, Street # 13, G-14/4, Islamabad, Pakistan  
Telephone: +92512305021, Cell Number: +923005001038 [ceo@apexenergyltd.com.pk](mailto:ceo@apexenergyltd.com.pk)



# APEX ENERGY LIMITED

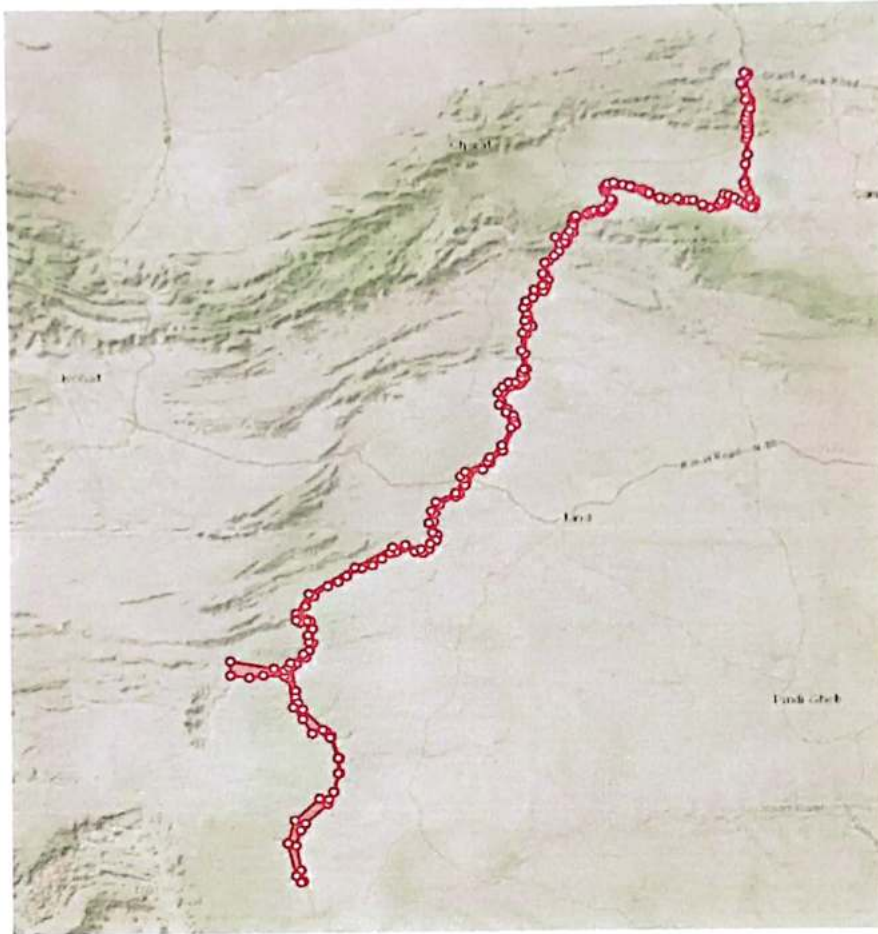

**Map of KP-1 Application for Placer Gold**



**Mahmood Khan, Chairman Apex Energy Ltd.**



Address: 1142, Street # 13, G-14/4, Islamabad, Pakistan  
Telephone: +92512305021, Cell Number: +923005001038 [ceo@apexenergyltd.com.pk](mailto:ceo@apexenergyltd.com.pk)

Subject:

**PROFIT SHARING PROPOSAL FOR PLACER GOLD IN DISTRICT SWABI,  
NOWSHERA AND KOHAT**

M/S Apex Energy Ltd is a registered with Security Exchange Commission of Pakistan is engaged in mining activities in the country.

The company is interested in exploring the placer gold deposits of Khyber Pakhtunkhwa. During the last year, the company has grown exponentially and are now looking to expand to Khyber Pakhtunkhwa. For this purpose, we have come forth with an investment plan in the extraction of mining of placer gold over the next 10 years. We hope also that investment will create employment opportunities, improve infrastructure and create other opportunities for the local residents of the area as is the core value of our company. From extraction to purification and beneficiation, we will have all the mining equipment, machinery, plants and trained personnel. This will give unique advantage of being the sole stakeholder in the entire transaction.

**METHODOLOGY**

As stated the company is already engaged in mining activities at various locations and has sufficient mining machinery and equipment available with the company for extraction of Gold Placer.

**PROPOSAL**

The company is interested in Placer Gold at District Swabi, Nowshera and Kohat through two separate profit-sharing mechanisms. The project will be based on profit sharing agreement, covered under Section 10 of Khyber Pakhtunkhwa Mines and Mineral Act, 2017. The company offers shares of 10.50 percent shares to the Govt of KP and 3.5 percent as CSR. All the mining operations will be carried out by the company with no share of expenditure of Govt of Khyber Pakhtunkhwa in mining operation and processing of Placer Gold.

**PROFILE OF THE COMPANY**

Profile of the company and other related information are available at the Profit Sharing Cell of Directorate General Mines and Mineral Khyber Pakhtunkhwa. The Company has the first right of refusal if the better proposal is submitted by anyone.



  
Chairman  
APEX ENERGY LIMITED /  
(Mahmood Khan)

**Technical Proposal /Pre-qualification Criteria for Joint Venture under Section-10 of the Khyber Pakhtunkhwa Mines and Minerals Act, 2017**

| S.No. | Question   | Score | Yes | No | Marks obtained |
|-------|--|-------|-----|----|----------------|
| 1.    | Proof of being a tax payer/NTN Certificate   | 05    |     |    |                |
| 2.    | i. Bank Statement of last six months having closing balance of at least Rs.10 million. (The bank statement of the Director/Partner in the company or Firm is also applicable) (10 marks) | 10    |     |    |                |
|       | ii. In case if the Bank statement (last six months) having closing balance of 20 million and above. Additional 05 marks will be awarded  | 05    |     |    |                |
| 3.    | At least five years' experience in mining and exploration  | 15    |     |    |                |
| 4.    | At least five years' experience in Minerals Export   | 15    |     |    |                |
| 5.    | Availability of Mineral processing plant/factory   | 15    |     |    |                |
| 6.    | Availability of Mining engineer or geologist (At least one person will be having 7 years' experience)  | 05    |     |    |                |

|                    |  |            |  |  |  |
|--------------------|--|------------|--|--|--|
|                    | i. Mining Engineer (2.5 marks)<br>ii. Geologist (2.5 marks)  |            |  |  |  |
| 7.                 | Availability of mining machinery including:<br>i. drilling rig (5 marks)<br>ii. Excavator (5 marks)<br>iii. Front wheel Loader/Loader (05 marks)<br>iv. Compressor and other specialized mining equipment (05 marks) | 20         |  |  |  |
| 7.                 | Mining/Exploration/Prospecting Plan  | 07         |  |  |  |
| 8.                 | Land Reclamation and Environment Mitigation Plan   | 03         |  |  |  |
| <b>Grand Total</b> |  | <b>100</b> |  |  |  |

**Note:**

- i. Interested Organization (Company/Firm) shall submit their documents as per above pre-qualification criteria.**
- ii. Minimum qualifying score is 60 marks.**
- iii. Technical proposal/documents shall be submitted in sealed envelope alongwith duly filled in Application Form, original treasury challan of Application Fee and Original Call deposit.**

**Form For Financial Proposal**

**1. Name of the Organization:** \_\_\_\_\_

**2. Applied Area details:**

(i) Area: \_\_\_\_\_

(ii) Location and Extent of Area: \_\_\_\_\_

(iii) Coordinates of Area: \_\_\_\_\_

(iv) Name of Mineral or Group of Minerals: \_\_\_\_\_

(v) Sketch of the Area: \_\_\_\_\_

**3. Minerals      Development      Department/Government      Profit      share:**  
\_\_\_\_\_

**4. Organization Profit Share:** \_\_\_\_\_

**5. Corporate Social Responsibility (CSR):** \_\_\_\_\_

1. Name of the MD/CEO/Director/Partner of the Organization: \_\_\_\_\_

2. Signature: \_\_\_\_\_

3. Seal of the Organization: \_\_\_\_\_

**Note: The financial proposal shall be submitted in separate sealed envelope.**



**9. Detail of Mining Machinery:**

- (i) \_\_\_\_\_
- (ii) \_\_\_\_\_
- (iii) \_\_\_\_\_
- (iv) \_\_\_\_\_
- (v) \_\_\_\_\_
- (vi) \_\_\_\_\_

**10. Industry Profile:**

- (i) Mining and exploration experience in years \_\_\_\_\_
- (ii) Mineral Processing and value addition experience in years \_\_\_\_\_
- (iii) Experience in export in years \_\_\_\_\_
- (iv) Any other experience \_\_\_\_\_

**11. Project Proposal/Interest:**

- (i) Exploration and Mining: \_\_\_\_\_
- (ii) Mineral Processing: \_\_\_\_\_
- (iii) Trading/Sales:
  - (a) Local \_\_\_\_\_
  - (b) Export \_\_\_\_\_

**12. Documents to be Attached:**

- (i) Proof of being a tax payer.
- (ii) Bank Statement of last six months having closing balance of at least Rs. 10 million. (The bank statement of the Director/Partner in the company or Firm is also applicable).
- (iii) Proof of Experience in Mining with number of years.
- (iv) Proof of experience in Mineral Exports with number of years.
- (v) Proof of availability of Mineral Processing Plant/factory.
- (vi) Availability of Mining Engineer (Attached Degree and CV).
- (vii) Availability of Geologist (Attached Degree and CV).
- (viii) Proof of availability of Mining Machinery as per pre-qualification criteria.
- (ix) Prospecting/Exploration/Mining Plan as per the prequalification criteria duly prepared and verified by a geologist and mining engineer registered with the

Department.

- (x) Original Treasury Challan of Rs. \_\_\_\_\_/- as Application Fee (Non-Refundable) in the Bank of \_\_\_\_\_ proper Head of Account \_\_\_\_\_.
- (xi) Original Bank of \_\_\_\_\_ Call Deposit of Rs. \_\_\_\_\_/- or the amount of call deposited must be deposited in the Account No. \_\_\_\_\_ Bank of \_\_\_\_\_.
- (xii) Any other Documents.

**Signature of the Applicant/Party:** \_\_\_\_\_

**Seal of the Organization:** \_\_\_\_\_

**CNIC No:** \_\_\_\_\_

**Dated:** \_\_\_\_\_



# EXPRESSION OF INTEREST ON PROFIT SHARING BASIS

## (Un-Solicited Proposals)

1. The Directorate General, Mines and Minerals, Khyber Pakhtunkhwa, Peshawar, has received the following two numbers of unsolicited proposals for the grant of mineral titles on profit sharing with the Government, under Section 10 of the Khyber Pakhtunkhwa, Mines and Minerals Act, 2017 from **M/S APEX ENERGY LIMITED, ISLAMABAD**. Therefore, interested organizations are invited to submit their proposals for the said areas under Section-10 of the Act ibid:

| Sr. No. | Organization                    | Investment Area  | Mineral/Group of Minerals             | Profit Share (%) with the Deptt./Govt. | CSR (%) |
|---------|---------------------------------|--|---------------------------------------|--|---------|
| A.      | Apex Energy Limited, Islamabad. | <b>KP-1:</b><br>Indus River starting from around Khairabad Bridge (North End) to the end of Khyber Pakhtunkhwa jurisdiction (South End) including all nallas and shamillat on the way. | Placer Gold and Heavy Metals/Minerals | 10.5%                                  | 03.5%   |
| B.      |                                 | <b>KP-2:</b><br>Indus River starting from around M-1 Bridge (north End) to the Khairabad Bridge (South End) including all nallas and shamillat on the way.                             |                                       |  |         |

2. The area is offered on an "as is and where is basis".
3. All interested organizations are advised to visit the area of their choice, before applying, to check the mineral potential and other details of the area. After execution of the profit-sharing agreement, no such claim shall be entertained.
4. The interested organizations shall submit a separate application for each area of their choice. The application on the prescribed form shall be accompanied by a non-refundable application fee of Rs. 111,828/- for each area in **Account No. 0066-2008208215**, in any branch of Bank of Khyber (BOK). The application form, treasury challan, sketches of the areas, pre-qualification criteria and profit-sharing/financial proposal may be downloaded from the Department's website [www.kpminerals.gov.pk](http://www.kpminerals.gov.pk) or may be obtained from the Directorate General, Mines and Minerals, Khyber Pakhtunkhwa, Peshawar.
5. Interested organizations shall submit in the Bank of Khyber a call deposit of Rs. 1,000,000/- (One Million Rupees) in favor of the Director General, Mines and Mineral, Khyber Pakhtunkhwa, Peshawar, for each area in **Account No. 0066-2007838436**, in any branch of Bank of Khyber (BOK).
6. The interested organizations shall submit a duly filled application form along with the technical proposal, as mentioned in the pre-qualification criteria and profit-sharing/financial proposal, in two separate sealed envelopes, complete in all respects, to the office of the Director General, Mines and Minerals, Khyber Pakhtunkhwa, Peshawar, on or before the closing date **23/10/2023 at 10:00 a.m.**
7. The technical proposal shall be opened on the same day i.e. **23/10/2023 at 11:00 a.m.**, in the presence of the organization or its representative duly authorized in this behalf.
8. In case of any public holiday the submission and opening of technical proposals shall be held on the next working day at the same time.
9. The technical proposal shall be evaluated as per pre-qualification criteria that may be downloaded from the Department's website or obtained from the Directorate General, Mines and Minerals, Khyber Pakhtunkhwa, Peshawar. All organizations are requested to submit supporting documents as per the said criteria.
10. No blacklisted or defaulted organizations shall be allowed to participate in the process.
11. The Licensing Authority has the power to accept or reject the proposal to be recorded in writing.
12. The profit-sharing/financial proposal shall be opened and considered only, where such organizations are declared pre-qualified by the Technical Evaluation Committee as per the laid down pre-qualification criteria.
13. The minimum profit share of the Government shall be ten percent (10%) and the contributions to Corporate Social Responsibility (CSR) shall be three percent (03%) at least.
14. The organization (if technically pre-qualified) that has submitted the unsolicited profit sharing proposal shall hold **the first right of refusal** in accordance with section 10 of the Khyber Pakhtunkhwa Mines and Minerals Act, 2017. In case of non-compliance, the same shall be offered to the organization that has quoted/offered the highest profit share to the Government.
15. If the organization that has submitted the unsolicited profit sharing proposal fails to comply with the terms and conditions of the offer letter, its call deposit (CDR) shall be forfeited and the organization that has quoted/offered the highest rate of profit share to the Government shall be issued an offer letter. If the said organization also fails to comply with the terms and conditions of the offer letter, its call deposit shall also be forfeited.
16. The successful organization of the profit-sharing agreement, duly approved by the Mineral Titles Committee with the approval of the Authority, shall be issued an offer letter for the completion of formalities and execution of the profit-sharing agreement with the Department.
17. The successful organization shall also pay, rents, royalties, excise duties on minerals, withholding tax, KPPRA tax, and other taxes or dues, as notified by Government, from time to time.
18. The call deposit of the successful organizations shall be treated as security of the lease.
19. The successful organization, to which mineral title on profit sharing is granted, shall abide by the provisions of the Khyber Pakhtunkhwa, Mines and Minerals Act, 2017 and rules thereof as well as it shall also comply with the instruction of the Licensing Authority or its authorized officer and Steering Committee.
20. The lease period of the mineral title for placer gold and associated heavy minerals granted on profit sharing basis shall be **ten (10) years** (non-renewable) in accordance with the tenure of the mineral title as specified in section 11 read with Schedule IX of the Khyber Pakhtunkhwa Mines and Minerals Act, 2017.
21. The successful organization, whose proposal is approved for a grant of mineral title, shall also submit an application form for the mineral title along with the requisite fee and other formalities as per the Khyber Pakhtunkhwa, Mines and Minerals Act, 2017 and rules made thereunder.
22. If any forest land, archaeological sites, national park, sanctuaries, granted/court stay areas are found overlapped with the profit-sharing proposed areas, the same portion shall be declined by the concerned Forum.
23. If restraining orders are received from any authority or Court, the process of the same area shall be held in abeyance by displaying a simple notice on the notice board of the Directorate General, Mines and Minerals, Khyber Pakhtunkhwa, or its website.
24. Any other terms and conditions as deemed appropriate by the Department and the Licensing Authority may also be made part of the profit-sharing agreement if so desired.
25. Interested organizations may visit the Directorate General, Mines and Mineral, Khyber Pakhtunkhwa, for further information on any working day before the closing date.

INF(P):2451/2023

**DIRECTOR GENERAL,  
Mines & Minerals, Khyber Pakhtunkhwa**